

WOLFGANG AMADEUS MOZART

Sinfonia n. 40 in sol minore

KV 550

I. Molto Allegro

114 *p* *f*

118

122

126

130

134 *f*

192

196

201

206

FELIX MENDELSSOHN BARTHOLDY

Sinfonia n. 4 "Italiana"

op. 90

IV. Saltarello

A

33

7

ff

3

37

41

f

B

160

1

cresc.

cresc.

f 3

168

f

174

f 3

178

ff

C

222

3 *f*

227

3

231

3 *p* **E**

III. Scherzo

Allegro $\text{♩} = 92$

pp *poco rit.* *a tempo* pp

11 *poco rit.* *fp*

27 *f*

35 *sf sf sf sf*

44 *dim. pp* *poco rit.*

52 *a tempo* *pp*

61 *cresc.*

70 *f*

80

90 *sf sf sf sf dim. pp*

100 137

p *f*

142

150

158

1. 2.

f

164

170

179

1 (-6) 2 3 4 5 6

189

V η ✓ η

197

f *dim.* *p*

204

sempre più p

211

VERDI Otello (Acte IV.)

Poco più mosso $\text{♩} = 80$

I Solli Contrabassi a 4 corde

con sordino

un poco marcato

ppp morendo

p *dim.* *p*

un poco marcato e crescendo

ff

Giuseppe Verdi (1813-1901)

LA TRAVIATA (1853)

ATTO I

Allegro vivo (in 2) $\text{♩} = 88$

pp *cresc.*

poco a poco

cresc. *ff*

ATTO II

Allegro $\text{♩} = 80$

p

Allegro $\text{♩} = 80$

pp

1

1 *ff*

Allegro $\text{♩} = 104$

ecc.

Allegro $\text{♩} = 138$

ATTO III

Allegro assai mosso $\text{♩} = 144$

Allegro moderato $\text{♩} = 112$

Allegro agitato ♩ = 112

molto stacc. e ppp

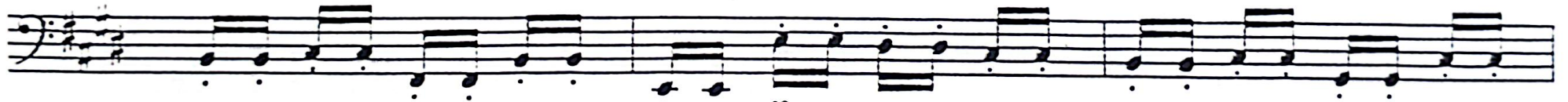

p

p

poco cresc.

Molto Allegro
